

Courses up the Creek
S 17 E 23 +
S 14 W 23 #

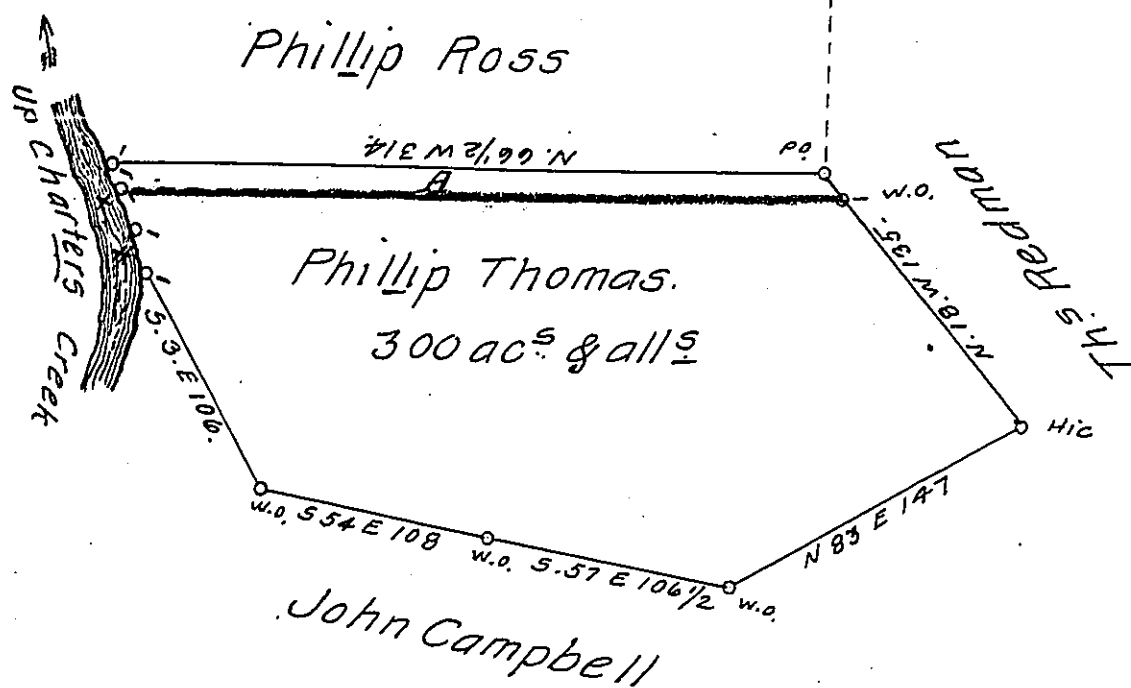

Pursuant to Contract of the first of Nov^r 1827. with the Members of the Board of property of the State of Penna & the authority therein. the above Tract of land was Surveyed & calculated, by Virtue of Appⁿ N^o 3767 granted by the proprietary government to Philip Thomas. 26th Aug^s 1769. Containing three Hundred acres & all^s. Situate in 5^t Clair Township Allegheny County.

Gabriel Heister J^r. Esq^r. } Rob^t Beatty -
Surv^r. Gen^l. Penna. } June 14th 1828

Note. The above Survey includes all the Survey of Stephen Ross. Executed July 4th 1787 on a Warr^t dated June 1st 1787. Containing 284 ac^s 82 # & all^s. Also includes that part of Philip Rosses Tract shown by the Oblong at A. Containing 15 ac^s & one half & all^s.

Stephen Ross - Pat^d
Philip Ross - Pat^d

IN TESTIMONY that the above is a copy of the original remaining on file in the Department of Internal Affairs of Pennsylvania, made conformably to an Act of Assembly approved the 16th day of February, 1833, I have hereunto set my Hand and caused the Seal of said Department to be affixed at Harrisburg, this eighth day of March 1909.

Henry Howard
Secretary of Internal Affairs.